THE ENTERPRISE.

VOL XVII — SOUTH SAN FRANCISCO, SAN MATEO COUNTY, CAL., SATURDAY, JUNE 11, 1910 — NO. 24

ANOTHER JUDICIAL DISTRICT WANTED IN THE FIRST TOWNSHIP

Joint Meeting of Citizens of Crocker Tract, Vista Grande, San Bruno and This City Last Sunday

A joint meeting of citizens of Crocker Tract, Vista Grande, San Bruno and this city was held at the local city hall last Sunday morning to discuss the advisability of petitioning to have a second judicial district established in the First Township of this county.

Those present were J. S. O'Brien of Crocker Tract; W. N. Talbott, H. C. Rothwell, C. W. Butler, E. C. Johnson and J. L. Brown, editor Record, of Vista Grande; A. A. LoReaux and D. J. Lynch of San Bruno; W. J. Martin, E. E. Cunningham, Harry Edwards, E. W. Langenbach and E. I. Woodman of this city.

Upon motion, temporary organization was perfected by selecting E. W. Langenbach as chairman and E. I. Woodman as secretary.

E. E. Cunningham of this city opened the discussion by stating that there was sufficient population in the first township to permit having two judicial districts, and read from the general laws where it explained how they could be obtained.

J. S. O'Brien of Crocker Tract stated that he conferred with two attorneys. One said it was too late to nominate an additional justice and constable this year, and the other said he was not sure.

J. L. Brown asked if it was of sufficient importance to go into the matter at this time. He thought it was too late.

A. A. Green of San Bruno thought there was plenty time in which to go ahead with the matter, and explained what was done in Fresco county in a similar case.

W. N. Talbott of Vista Grande said that if there was to be an additional justice and constable he preferred to have them elected by the people than to be appointed after election by the board of supervisors.

A general discussion was had as to the merits of the proposition, and upon motion of Mr. O'Brien it was decided to appoint a committee to confer with the county clerk, district attorney and board of supervisors and have matters so arranged that two judicial districts can be established in the first township before the August primaries.

The chair appointed J. S. O'Brien, T. L. Hickey and A. A. Green to serve on the committee.

Upon motion of E. E. Cunningham, the temporary organization was made permanent until the judicial matter is settled.

Upon motion of J. S. O'Brien, seconded by E. E. Cunningham, a petition heading was adopted, to be presented to the county clerk after a sufficient number of signatures had been obtained.

The committee went to Redwood City Monday to present the petition to County Clerk Nash, but he was absent.

Supervisor Casey was conferred with, but he objected to taking any part in the matter, stating that it was too late to have two judicial districts established before the August primaries.

An opinion has been obtained from Attorney - General Webb, who advises that nothing can be done until it is legally shown that the population in the township is sufficient, which is done on the basis of the last Federal census, or by a census obtained officially under orders of the board of supervisors.

The next meeting will be held at Vista Grande Sunday morning, at 10 o'clock, when the committee will make iis report.

PROCEEDINGS OF THE BOARD OF TRUSTEES

The city board of trustees met in regular weekly session last Monday night.

A communication was received from E. C. Peck, owner of Pecks lots, asking that the city extend the work of building concrete curbs and stone sidewalks on Linden avenue another block further north to Armour avenue.

Upon motion, Clerk Smith was instructed to acknowledge receipt of the communication and inform Mr. Peck that the resolution of intention advertisement having already been published, the matter of the extension asked for would be taken up later by the board.

The clerk was also instructed to communicate again with the local land company in the matter of providing for a city park.

Several claims against the city were given a first reading and referred to the finance committee.

The following monthly reports of city officials were accepted and ordered placed on file:

City Clerk Smith—Cash on hand May 1, 1910, $1296.67. Received from Tax Collector Kneese, Liquor licenses, $50; merchants, $13; Recorder McSweeney, $25; special liquor permits, $10. Total, $98. Grand total, $1394.97. Expenditures, as per warrants, $991.55. Balance cash on hand June 1, 1910, $403.12.

The marshal's report shows the same receipts as appears in the clerk's report.

Recorder McSweeney—Fines during June, $25.

Treasurer Kauffmann — Cash on hand May 1, 1910, $1307.55. Disbursements, $1001.63. Balance, $403.92.

The difference of the totals in the reports of the clerk and treasurer is accounted for by a warrant drawn not being cashed.

Trustee Healy introduced a resolution of intention to build concrete curbs on a portion of Grand avenue between Division street and Maple avenue. It will be found published in full in another column.

Upon motion of Cunningham, seconded by Healy, it was adopted and ordered published in THE ENTERPRISE.

Clerk Smith was instructed to communicate with the Selby Lead and Smelting Co. of San Francisco in reference to aunexing to the city the territory owned by that company.

LOCAL HAPPENINGS TOLD IN BRIEF

Gerry Welch of Visitation was a visitor to this city yesterday.

Mrs. E. I. Woodman has returned from her visit to Stockton and Sacramento.

Master Francis Lavine of Sacramento is visiting his cousin Master Lyle Woodman in this city.

Many packing house men of this city attended the butchers' picnic at Shell Mound Park on Wednesday.

See the political announcements of A. McSweeney, candidate for tax collector, Ellis C. Johnson for township justice and E. Daneri for constable.

Mrs. H. J. Vandenbos and daughter Adrian left this city yesterday for a trip to Europe where they will remain for some time.

The dining room of the Linden Hotel will hereafter be under the management of Mrs. G. Higgins. See advertisement.

The local lumber yard is closed temporarily. On account of labor troubles at one locality all the lumber yards in San Mateo county are closed.

For Rent. — Upper story flat, 14 rooms; furniture for sale; on Grand avenue, half block from Postoffice. Apply Kauffmann Bros. *

Peter Lind has returned from a very enjoyable trip to Tesla and Carnegie, Alameda county, where he was hospitably entertained by R. B. Keeler and the Palany family, formerly of this city.

Ellis C, Johnson of Vista Grande was a visitor to this city on Thursday and announced his candidacy for the republican nomination for justice of the place for the first township. See ad. in another column.

P. Pala, proprietor of the Central Hotel, who has been in bad health for some time, has gone to Boise Springs in Sonoma county to recuperate. J. J. Kelley will be in charge of the hotel during Mr. Pala's absence.

Fred Kneese, formerly of this city, who has been located at Fresno for several months, has returned to this city. He reports having experienced very hot weather there and is glad to be back and breathe the balmy air of the Pacific.

The Rough Riders of this city, Col. Peter Lind commanding, will give their annual picnic and outing at Coyote point on Sunday, June 19th. They will be joined by a special detachment of Rough Riders from Tesla, Alameda county.

Frank Miner had on exhibition yesterday a number of large mushrooms grown by himself in this city. The largest one weighed 9¾ ounces and was about 6 inches across the top. Mr. Miner has been experimenting for some time and may grow mushrooms for the market.

The Enterprise made a mistake last week in announcing that the Coffinberry family were to take up their residence in the Eikerenkotter cottage. The Eikerenkotter family will return to this city from Santa Rosa shortly and occupy it. Cashier Coffinberry's family is temporarily domiciled at the W. J. Martin residence.

The County Leitrim Social Club of San Francisco will give its twentieth annual picnic at Tanforan Park on Sunday, June 19th. There will be nine

Continued on Page 4

NEWS NOTES FROM BUSTLING SAN BRUNO

Mrs. A. A. Green, Sr., is visiting friends in Berkeley.

Geo. Hatfield has returned to his work in Sacramento.

Mr. and Mrs. Frazer spent Wednesday in San Francisco.

Dont forget the Woodcraft whist party Monday night.

Local carpenters are idle on account the lumber yards being tied up.

Mr. and Mrs. Samuel Shear will spend the summer at Santa Cruz.

Mr. and Mrs. A. T. Green are spending their vacation at Los Angeles.

Geo. W. Childs of this place has gone to Angels Camp to visit old friends.

Pop Seivers has a scratch on his nose. Pop, tell your friends how it happened.

Miss Baldwin of Lomita Park is spending her vacation in Massachusetts.

Mrs. W. J. O'Brien is now located in London with her nephew Geo. A. Hensley.

Mrs. Fields of Lomita Park started East this week to visit her aged father.

Mr. and Mrs. Ball of Belle Air have moved into their newly completed house.

Pete Linisiszniska of the fifth addition is ornamenting his home with a new front.

Mr. and Mrs. Bert Armstroug christened their baby boy Lloyd Francis last Sunday.

Terms furnished on deeded lots in desirable locations in San Bruno. J. M. Custer. *

The bank of sweet peas grown by Miss Anna Pallas is the admiration of everybody.

For a picture of content watch Wm. Mitchell navigate his new mower over his well-kept lawn.

Peter Kelley, a signalman for the Southern Pacific Company, has had a two weeks' vacation.

The little girl baby of Mr. and Mrs. W. W. Linesba of fourth addition died this morning.

Subscribe for the San Francisco Examiner, the people's paper. Harry Palmer, agent, P. O. box 25. *

Jas. A. Sperling, a lumberman from Goose Bay, was in town this week looking over the situation.

Peter Bolliger is busy housing a few carloads of No. 1 flooring, where it will keep dry next winter.

We are glad to report that Mrs. E. Loomis, our local school principal, will soon be able to be out.

Mrs. L. Hudson of third addition has returned from Hanford after a two weeks' visit with friends.

G. V. C. Bacon has severed connection with the Banner on account of other duties which takes up his time.

A. J. Tucker was in San Bruno last Sunday visiting friends. Mrs. Tucker is preparing to move to San Francisco.

Be sure and attend the Las Amicus dance to-night at Green's Hall. It is guaranteed you will have a good time.

The San Bruno Lumber Co. is now full owner of the new store and lot built by Mr. Wilson several mouths ago.

Otto Berlinger and family attended the butchers picnic at Shell Mound Park on Wednesday and had a splended time.

The 7:35 train on the 8th did not stop at San Bruno. Waiting commuters were an hour late, much to their disgust.

J. M. Custer is painting his house in the first addition. That is what talks. Paint up. Help the appearance of the town.

The Fig Leaf Club will hold its annual meeting at Fig Tree Grove tomorrow. Meeting will be open for members at 2 p. m.

Ed. Follett of the fourth addition has arranged with the painters and decoratars to improve his premises in latest up-to-date style.

A grand republican rally will be held in San Bruno shortly. Candidates for state offices will be present. Date will be given later.

Dan Pallas visited his mother last Sunday. We understand he is going to build a new home for himself in San Francisco soon.

Mrs. Richert of third addition has moved her house to Easton avenue, in block P, first addition where she expects to open a store.

Sam Shear, former real estate operator, has been looking over the situation and expects to have an office in full operation in the near future.

Mrs. Lieniz was thrown from her buggy at Easton while driving to San Mateo to get her husband. She was not seriously hurt, as reported by Dr. Smith.

Geo. Hughes, formerly the famous Examiner agent, is to be married on June 18th to Miss Vesta Hall of Petaluma. More weddings soon. Announcements later.

Master Warren Custer was visiting friends at the newly incorporated city, San Anselmo, this week. He says a great betterment has come to that suburb since incorporating.

Mr. Lombardi was receiving congratulations from his friends at the drug store last Sunday as our new postmaster. He will prove to be the right man in the right place.

Mr. and Mrs. Smith and Mr. and Mrs. Roy spent last Sunday in San Carlos with friends. They came back laden with blackberries. The better the day the better the deed.

Miss Mercy Silva gave a Spanish dinner to the Las Amicus Club last Tuesday evening. All report having had a good time. There are no better entertainers than the Silvas.

Lost, strayed or stolen, a bay mare, 1050 pounds, with halter scar across nose; rope cut on two hind feet, the right the larger; liberal reward for information leading to recovery. Address A. A. LoReaux, San Bruno, Cal.*

Mr. and Mrs. Smith, J. J. Maloney, H. Mathewson and A. A. LoReaux visited the South San Francisco Camp of Woodman last Wednesday evening and report having an enjoyable time.

The executive committee of the republican club held a meeting last Monday evening and transacted important businees. The next meeting will be held at the Jenevein avenue fire house.

To our German friends we would like to state a fact which may not be be generally known that they have a German physician at San Bruno. Dr. E. A. Bohm. Telephone, Junction House. *

The W. O. W. No. 410 initiated four new candinates in class last night. South San Francisco camp was represented in the team work, which was done in fine style. At the close of the cermonies a banquet was served. An enjoyable time was had.

Among the many visitors to San

Continued on Page 8

NEW CASHIER

MR. W. H. COFFINBERRY, the newly elected Cashier of the Bank of South San Francisco, will be glad to meet the customers of the Bank who call.

We want to become acquainted with one another as early as possible.

BANK OF SOUTH SAN FRANCISCO

COMMERCIAL — SAVINGS

DRAYAGE AND EXPRESSAGE

KAUFFMANN BROS.

Light and Heavy Hauling promptly attended to. Baggage and Freight transferred to and from Railroads, Hotels, Residences, Etc., at reasonable rates . . . . . .

CONNECTIONS WITH ALL TRAINS

WOOD AND COAL
HAY AND GRAIN

Office: - With Wells, Fargo & Co.
Phone, Main 224 — Grand Ave.

Summer Goods for Men

Negligee Shirts, fancy and solid colors, prices range from ..50c to $1.50
Golf Shirts, pleated and plain bosoms $1.00, $1.25
Balbriggan Underwear ..... 50c a garment
Cooper's Underwear ..... $1.00 a garment
A fine variety of Four-in-Hand Ties and Fancy Sox.

W. C. SCHNEIDER
227 GRAND AVENUE South San Francisco

COTTAGES
FOR SALE OR RENT
APPLY TO
South San Francisco Land & Improvement Co

E. E. Cunningham & Co.,
REAL ESTATE AND FIRE INSURANCE
LOCAL AGENTS FOR THE
South San Francisco Land and Improvement Company.

AGENTS FOR
Aetna, American, California, Continental, Hartford, Connecticut, Home of New York, Phoenix of Hartford, Royal, and Westchester Fire Insurance Companies.

Notary Public and Conveyancer

OFFICE AT POSTOFFICE,
Corner Grand and Linden avenues, South San Francisco.

AMBROSE McSWEENEY
REAL ESTATE AND FIRE INSURANCE
CONVEYANCING NOTARY PUBLIC RENTING
Office, 310 Linden Avenue, South San Francisco, San Mateo Co.
Local Agent South San Francisco Land and Improvement Company
PECK'S LOTS—ON EASY TERMS—SAN BRUNO LOTS

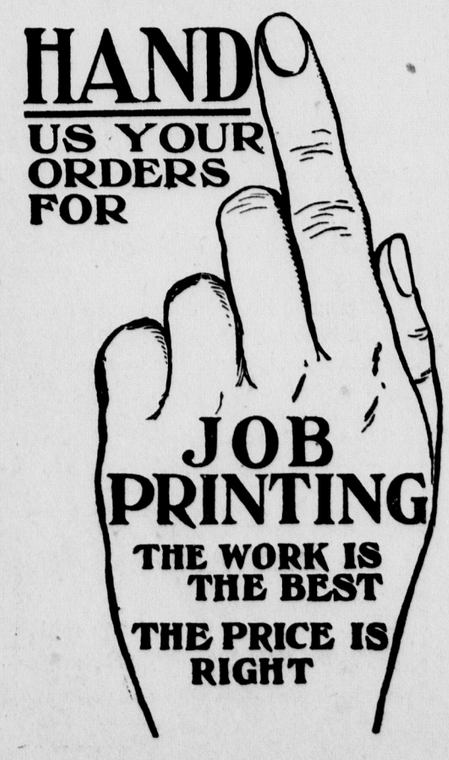

Letters on Poorly Printed Stationery Go Into the

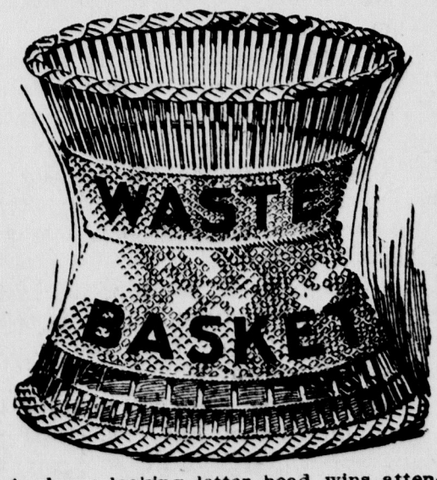

A classy looking letter head wins attention and puts the recipient into a pleasant frame of mind for the letter underneath.

We Print That Kind of Stationery.
We Are Ready to Print Yours.

NOTICE OF ELECTION.

Notice is hereby given that, whereas, there was heretofore and on the 31st day of May, 1910, duly presented to, received by and filed with the Board of Trustees of the City of South San Francisco, a municipal corporation in the county of San Mateo, State of California, a written petition signed by over one-fifth in number of the qualified electors of such municipal corporation, computed upon the number of votes cast at the last general municipal election held therein, asking that the hereinafter described new territory be annexed to, incorporated in and made a part of such municipal corporation, and asking and proposing that the boundaries of the said city be altered accordingly; and further asking that there be submitted to the electors of the said city and to the electors residing in the aforesaid territory proposed by said petition to be annexed to said city, the question whether such new territory shall be annexed to, included in, and made a part of such municipal corporation, and that such proposition and question be submitted at a special election to be held for the purpose, and no other, and that said board call such election, and cause due and legal notice to be given thereof, as provided by law; and whereas, said board of trustees duly considered said petition and received evidence in support thereof, and duly found that said petition was in proper form, and was so signed, and thereupon duly called said election and directed this notice to be given:

Now, therefore, a special election has been and is hereby called, and will be held on MONDAY, the 11th day of July, 1910, for the purpose of submitting to, and at which there will be and is hereby submitted to the electors residing in the new territory so proposed by such petition to be annexed to said city, and which territory is hereinafter particularly described, the following proposition, to wit: The proposition and question whether such new territory so proposed to be annexed to said city, shall be annexed to, incorporated in and made a part of such municipal corporation.

And notice is further given that the new territory so proposed to be annexed to said city and which is sought by said petition to be so annexed, and which is above referred to, is bounded and specifically described as follows, to wit:

All that certain territory and parcel of land situated, lying and being contiguous to the city of South San Francisco, and in the county of San Mateo, State of California, and particularly described as follows, to wit:

Beginning at a point on the dividing line between sections 22 and 23, township 3 south, range 5 west, M. D. M., said point being 150 feet north of the granite monument set 10 chains north of section corner common to sections 22, 23, 26 and 27, township 3 south, range 5 west, and running thence northwesterly to a point that is distant south 84 degrees 58 minutes west, 760.33 feet from the granite monument which is set for the most northerly corner of the lands of the Western Meat Company; thence north 37 degrees 47 minutes east 1201.07 feet; thence north 61 degrees 13 minutes east 242.2 feet to the line of the right of way of the Selby Smelting and Lead Company; thence easterly along said southerly line of said right of way to the dividing line between sections twenty-two (22) and twenty-three (23) township 3 south, range 5 west; thence north to a point that is distant fifty (50) feet from the shore line of the San Francisco bay; thence easterly and southerly to a point that is due west of the southwest corner of tide lot number twenty-seven (27), section fourteen (14), township three (3) south, range five (5) west, thence due east to the dividing line between the counties of San Mateo and Alameda; thence southerly along said dividing line to a point that is due east of the point where the easterly boundary of tide lot number ten (10) of section twenty-three (23) intersects the shore line of San Francisco bay; thence due west to a point that is fifty (50) feet westerly at right angles to the southerly line of the right of way of the smelter railroad; thence easterly and southerly along the line distant fifty (50) feet from and parallel to said southerly line of the right of way of the said railroad to a point that is due east from the point of beginning; thence due west to the point of beginning.

And notice is hereby further given that the qualified electors of said municipal corporation, the city of South San Francisco, and the qualified electors residing in said new territory so proposed to be annexed are hereby invited to vote upon the proposition above stated by placing upon their ballots the words "FOR ANNEXATION" or "AGAINST ANNEXATION," or words equivalent thereto, and stamping the same as hereinafter provided.

And notice is further given that it is proposed to annex to, incorporate in, and make a part of such municipal corporation the territory so sought to be annexed, and which is specifically described and bounded as above set forth.

Said election shall be held and conducted in conformity with the general election laws of the State of California, governing and so far as the same may be applicable to such elections.

For the purposes of said election, said city of South San Francisco is consolidated into one (1) consolidated election precinct to be known as "South San Francisco Municipal Election Precinct." The boundaries thereof shall be coincident with the boundaries of said city, and shall contain all that territory of said city within the limits of South San Francisco Precinct No. 1, and South San Francisco Precinct No. 2, as said precincts are described in Ordinance Number 231 of the county of San Mateo, passed and adopted the 1st day of February, 1910, by the board of supervisors of the county of San Mateo, to which reference is hereby made, and entitled, "Ordinance No. 231, of the Board of Supervisors of the County of San Mateo, State of California, Dividing said County of San Mateo into Election Precincts, and Establishing the Boundaries Thereof."

In said South San Francisco Municipal Election Precinct the polls shall be held at No. 310 Linden avenue, in said city of South San Francisco, and generally known as "Town Hall." The judges shall be Joseph Kearney and Fred Brown, and the inspector shall be Ed. Haynes.

For the purposes of said election, the new territory above described, and which it is proposed to annex to said city, shall constitute one election precinct for the qualified electors residing in said new territory so proposed to be annexed, which said precinct is hereby denominated "San Mateo County Precinct."

In said San Mateo County Precinct the polls shall be held at the place and election conducted as aforesaid by the judges and inspector hereinafter named as follows, to wit: The polls in the said precinct shall be held in dwelling house of Mrs. Walter Downing, generally known and described as Smelter Cottage, and the judges shall be Floyd Menzie and Charles Menzie, and the inspector shall be Louis Zanetti.

Such polling places are those commonly used as voting places within such municipal corporation and within such new territory, so far as such there be.

In said precinct of the city of South San Francisco and in said precinct in said new territory so proposed to be annexed, the polls shall be opened at 6 o'clock of the morning of the day of the election, and will be kept open until 6 o'clock in the afternoon of the same day, when the polls will be closed.

And the qualified electors of the said municipal corporation of the city of South San Francisco and the qualfied electors of the said new territory so proposed to be annexed, as hereinbefore described are invited to vote upon such proposition of the proposed annexation of said territory to said municipal corporation of the city of South San Francisco by placing upon the ballots the words "For Annexation," or "Against Annexation," or words equivalent thereto, and stamping the same as hereinafter provided.

The manner of voting for or against the proposition whether such new territory shall be annexed to, included in and made a part of such municipal corporation shall be as follows, to-wit:

A sufficient number of ballots shall be and is hereby directed to be prepared and caused to be printed upon the proper kind of paper used at such elections in said State by the clerk of said city, and to be furnished and provided for the use of the voters at said special election, at the expense of said city, said ballots to have the following printed matter thereon, in addition to any other matter which may be required by law, to wit:

MUNICIPAL TICKET

Special Election submitting to the qualified electors the proposition whether the new territory proposed to be annexed to the city of South San San Francisco, by the petition filed the 31st day of May, 1910, with the board of trustees of said city, shall be annexed to, included in and made a part of such municipal corporation.

FOR ANNEXATION	
AGAINST ANNEXATION	

Any voter who desires to vote in favor of said proposition to annex, to include in, and make a part of such municipal corporation the said proposed territory, may do so by stamping a cross (X) in the voting square on the right hand margin of his ballot, after and opposite the words "For Annexation," and after such ballot shall be stamped and deposited in the ballot box it shall be canvassed and counted as provided by law, as a vote in favor of said proposition, and of said annexation.

Any voter who desires to vote against said proposition of annexing to, and including in, and making a part of such municipal corporation, the said new territory, may do so by stamping a cross (X) in the voting square on the right hand margin of his ballot, after and opposite the words "Against Annexation," and after the ballots shall be so stamped and deposited in the ballot box, it shall be canvassed and counted, as provided by law, as a vote against such proposition and against such annexation.

And it is further ordered that any voter who desires to vote to, for and in favor of said proposition of annexing to, incorporating in, and making a part of such municipal corporation the said new territory so proposed to be annexed, may do so at said election, as stated in said form of ticket, by stamping a cross (X) in the voting square, at the right hand margin of his ballot, after and opposite the words "For Annexation," and after such ballot shall have been stamped and deposited in the ballot box, it shall be canvassed and counted as provided by law, as a vote in favor of such proposition and such annexation.

And that any voter who desires to vote against said proposition of annexing to, incorporating in, and making a part of such municipal corporation, the said new territory so proposed to be annexed, may do so at said special election, as stated in said form of ticket by stamping a cross (X) in the voting square on the right hand margin of his ballot, after and opposite the words "Against Annexation," and after such ballot shall be so stamped and, deposited in the ballot box, it shall be canvassed and counted as provided by law, as a vote against such proposition and against such annexation.

This notice is issued this 31st day of May, 1910, by order of the Board of Trustees of the City of South San Francisco, duly made and entered this 31st day of May, 1910.

BOARD OF TRUSTEES OF THE CITY OF SOUTH SAN FRANCISCO.
By FRED A. CUNNINGHAM,
By THOS. L. HICKEY,
By M. F. HEALY,
By DANIEL McSWEENEY,
Members of the said Board of Trustees.
DANIEL McSWEENEY,
President of the Board of Trustees.
[SEAL] Attest:
WILLIAM JOSEPH SMITH,
Clerk of the City of South San Francisco.

RESOLUTION OF INTENTION.

Resolved, That it is the intention of the Board of Trustees of the City of South San Francisco to order the following street work to be done, to-wit:

That that portion of Linden avenue lying between the northerly line of Railroad avenue and the southerly line of Juniper avenue, including all street intersections, be improved by constructing concrete curbs therein on both sides of said avenue and for the full length as above specified, excepting where such curbs are already constructed, and by filling in earth back of said curbs so as to bring sidewalks to official grade between curb and artificial stone sidewalks, and by constructing artificial stone sidewalks therein having a width of four (4) feet, commencing two (2) and one-half (½) feet from the fence line and extending four (4) feet towards the curb, excepting where such sidewalks are already constructed, all in accordance with plans and specifications hereafter to be adopted by said Board, and to which reference is hereby made for description of said work and further particulars.

The Enterprise, a weekly newspaper published and circulated in said city, is hereby designated as the newspaper in which this resolution and the notice of the passage thereof shall be published in the manner and form and by the persons required by law.

The Superintendent of Streets of said city is hereby directed to post notices of the passage of this resolution in the manner and form required by law, and to cause a similar notice to be published by one insertion in said newspaper in the manner required by law.

The Clerk of said city is hereby directed to post this resolution of intention conspicuously for two (2) days on or near the chamber door of the Board of Trustees, and to cause the same to be published by two (2) insertions in the manner required by law, in said newspaper.

I hereby certify that the foregoing resolution was passed by the Board of Trustees of the City of South San Francisco, on the 31st day of May, 1910, by the following vote:

Ayes, and in favor of the passage of said resolution: Trustees F. A. Cunningham, T. L. Hickey, M. F. Healy, Daniel McSweeney.

Noes: Trustees none.

Absent: Trustee J. C. McGovern.

[SEAL] WM. J. SMITH,
Clerk of the City of South San Francisco and Ex-Officio Clerk of the Board of Trustees. june 4-2t

An advertisement in THE ENTERPRISE brings results—quick.

NOTICE OF SALE OF REAL ESTATE.
(Execution. No. 1871)

Sheriff's Office, County of San Mateo, State of California—ss.

WILLIAM SCHMITZ, Plaintiff, vs. EDWARD CORDERO and ANNIE CORDERO, Defendants.

By virtue of an execution issued out of the Superior Court of the State of California, in and for the City and County of San Francisco, wherein William Schmitz, plaintiff, and Edward Cordero, defendant, upon a judgment rendered on the 3d day of January, 1907, for the sum of eleved thousand eighty and no-100 ($11,080.00) dollars, in gold coin of the United States, besides costs and interest, I have this day levied upon all right, title, claim and interest of said defendant, Edward Cordero, of and to the following described real estate, to-wit:

Lots numbered 31 and 32, in block lettered A, as shown upon map of blocks A, B and C, of the First Addition to San Bruno Park, filed in the office of the County Recorder of San Mateo County, at Redwood City, California, November 10, 1904, recorded in map book number 3, at page 44, together with all improvements thereon.

Therefore, notice is hereby given that I will on SATURDAY, the 18th day of June, A. D. 1910, at 11 o'clock a. m. of said day, in front of the Courthouse door, of the County of San Mateo, in the Town of Redwood City, in said county, sell to the highest bidder, at public auction, for gold coin of the United States, all the right, title, claim and interest of the said defendant, Edward Cordero, of, in and to the above described property, or so much thereof as may be necessary to raise sufficient money to satisfy said judgment, with interest and costs.

Dated, Redwood City, May 24, 1910.
ROBERT S. CHATHAM,
Sheriff of San Mateo County,
By F. T. Bartlett, Under Sheriff.
May 28-4t

DON'T ADVERTISE if you do not want business. Watch the man that DOES advertise and see him do the business. Wake up! Put your ad. in THE ENTERPRISE.

South San Francisco Land and Improvement Co.

FOUNDERS OF THE CITY OF SOUTH SAN FRANCISCO

THE SOUTH SAN FRANCISCO LAND AND IMPROVEMENT COMPANY designed in its original plan to make of South San Francisco a great manufacturing center. With that object in view, it originally purchased 3500 acres of land in San Mateo County, on the bay front, five miles south of the City of San Francisco. Since the original purchase, the company has added greatly to its holdings by the purchase of large tracts of adjoining lands, giving to it a perfect environment for the complete development of a great manufacturing city.

The faith which this Company had in its enterprise has been manifest to everyone by the large expenditure it has made in the development of this property. Every foundation which goes to make a perfect condition for manufacture has been already solidly installed, and

SOUTH SAN FRANCISCO

is a rapidly growing city; it is a railroad terminal; it is on the main line of the Southern Pacific Railroad, and accessible to all railroads; has deep water communication; owns and operates for its industries a railroad connecting with the Southern Pacific and the water front; has electric street car service from factory to Town, and direct to San Francisco; has an Electric Light and Power Company; owns an independent Water Works, and has an abundance of fresh water for factory and house; has wharves and docks; a perfect sewerage system; a Bank and a Town Hall; and a population of over 3000 people an extensive and fine residence district, where everyone may secure lands at reasonable prices and on favorable terms, as homes for themselves and their families.

FACTORY SITES

can be obtained from the South San Francisco Land and Improvement Company on most reasonable terms.

The completion of the Bay Shore Tunnels has placed South San Francisco on the main lines of the Southern Pacific Railroad, and forty passenger trains per day connect it with the outside world.

With the completion of the Dumbarton Bridge and Cutoff, now rapidly being constructed, South San Francisco will have all railroads which center in San Francisco passing through its midst.

Many industries are already established here, chief of which are the Western Meat Company, the Wool Pullery, the Soap Works, the Baden Brick Company, Pacific Jupiter Steel Company, the Steiger Pottery Works, the W. P. Fuller White Lead Works, the South San Francisco Lumber and Supply Company, and other enterprises, all of which are in full operation to-day. The American Smelting and Refining Company has purchased over 300 acres of land in South San Francisco for the purpose of erecting a great plant, which they estimate will cost upwards of $5,000,000. The Doak Sheet Steel Company has purchased a large tract of land and has already commenced the construction of a large rolling mill. Other factories have recently made purchases, and South San Francisco is plainly destined to fulfill all that its promoters had hoped.

For Manufacturing Purposes, South San Francisco Has No Equal on San Francisco Bay

PARTIES DESIRING LOCATIONS SHOULD APPLY TO

W. J. MARTIN, Land Agent, South San Francisco Land and Improvement Co.

South San Francisco, San Mateo County, California.

WESTERN MEAT COMPANY

BEEF AND PORK PACKERS

SLAUGHTERERS OF

CATTLE
HOGS
SHEEP
and
CALVES

PRIMROSE HAMS AND BACON

GOLDEN GATE PURE LARD

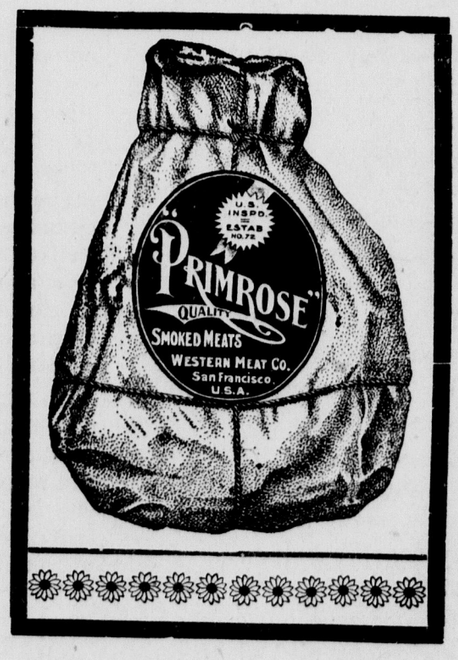

PACKING HOUSE AND STOCK YARDS LOCATED AT

SOUTH SAN FRANCISCO

San Mateo County, - - - - - - - California

THE ENTERPRISE

Published every Saturday by the

Enterprise Publishing Co.

Everett I. Woodman, Manager.

Entered at the Postoffice at South San Francisco, Cal., as second-class matter, December 19, 1895.

SUBSCRIPTION RATES.

One Year, in advance	$2 00
Six Months "	1 00
Three Months "	50

Advertising rates furnished on application.

Office on Linden Avenue near Bank.

NOTICE TO SUBSCRIBERS.

ENTERPRISE subscribers are requested to notify this office immediately if they do not receive their papers promptly each week.

SATURDAY..... JUNE 11, 1910

The direct primary is having its first trial in this county. It gives any and every man a chance to submit his claim to a party nomination to the voters of his party.

Under this law the aspirant for office must make two campaigns; the first for a party or independent nomination; and with a nomination secured, another contest for election.

Whilst this law opens the door for a fair and free competition for nomination for office, the double campaign feature acts as a check to an undue increase in the number of candidates.

The practical effect of these features of the new law is to give a popular incumbent a very material advantage. If an incumbent has no opposition inside his own party for nomination this year it may be taken for granted that he is a capable, competent official, and therefore reasonably sure of renomination and re-election; or that at least politicians and political aspirants so size up the situation. This is one wholesome result of the direct primary law.

In San Mateo County this effect of the new primary law is manifesting itself.

Thus far no opposition for the republican nomination has shown itself against Joseph H. Nash for county clerk, Clarence Hayward for county assessor, Dr. Harry G. Plymire for county coroner and public administrator, P. P. Chamberlain for county treasurer, and Bob Chatham for sheriff.

The inference is that these officials are popular and strong men and that the chances for success to their opponents either for nomination or election is slight.

Dr. Harry G. Plymire was elected four years ago as a republican to the office of coroner and public administrator. In the election campaign of four years ago Doctor Harry made his maiden political fight. He made it so strong and so fairly that it helped his entire party ticket, and won for the doctor the good-will not only of his party colleagues and the republican voters, but that of his opponents as well. The old-time republican leaders sat up and took notice that there was a new champion in the field, who could make his own fight good, and with his surplus strength and energy, aid his brothers in the battle.

After the battle and victory our Dr. Harry Plymire settled down modestly and quietly to the work of his office. For four years he has given his attention to his official work, regardless of politics and politicians.

His public record is his certificate of official efficiency. He has made good in every way.

He is a republican stalwart, and as straight as the most strenuous reformer. He will have an almost unanimous vote in the north end where he lives, and enough everywhere else to make his election certain by an overwhelming majority.

The San Francisco Call has at last mustered up the courage to take a crack at our congressman, E. A. Hayes, editorially, instead of assaulting him through its paid correspondent.

The recent vote in the house on the railroad bill, in which Hayes voted with the Taft forces, gave the Call its cue.

The Call has blundered. Taft has made good in the railroad fight, and has brought the railroad captains of industry into camp as captives, and the entire country has applauded Taft's victory. Our hard-headed, practical congressman saw the point and voted with Taft's friends.

Congressman Hayes is a regular republican, and by conviction and tendency a progressive.

If John D. Spreckels' San Francisco newspaper fails to understand, the people do not.

After all, the big stick has its uses, even in the administration of so amiable and peace-loving a president as William H. Taft. The injunction big stick brought a bunch of big railroad chiefs to the White House and the surrender of increased rates on the western railroads.

That victory of the regular-stand-pat republicans in Iowa over the irregular insurgents was a regular corker. Another of the kind will bottle up the regulars to beat Ben Butler, and close, cork and seal the bottle beyond any hope of reopening and relief.

We have received a copy of the the first issue of the San Mateo County Labor Index. It is published weekly at San Mateo by Messrs. Benoist & Wain, and makes neat typographical appearance. It starts with a good advertising patronage.

LOCAL HAPPENINGS TOLD IN BRIEF

Continued from Page 1.

harness racing events by the San Francisco driving club, and various other games. A good time is assured all who attend. Admission adults 50 cents, children under 12 free.

The roof of the Bianchi building on Grand avenue caught fire from a defective flue last Tuesday afternoon. The alarm was sounded and Chief Engineer Kneese, assisted by Andy Cagnacci put out the flames with chemical extinguishers.

On the morning of June 8th about 2 o'clock Peter Mirati and his wife were awakened by smell of smoke in their bed room and found the clothing in the bedroom closet burning. The fire was quickly put out and the loss will not exceed $25. Covered by insurance in the Royal Insurance Co. Origin of fire is unknown.

THE ENTERPRISE has received a letter from Dr. J. C. McGovern of this city dated at Altanta, Georgia. He reports having had experiences enough to fill a book. He says the only way to appreciate "dear old South City" is to go away for a time. He says the people in the South do not know what freedom means. Nevertheless they are trying hard to land the Panama Exposition at New Orleans. He sends his regards to his associate city trustees and especially to the Pinocele club. He will be home about July 1st, and by that time expects to be a typical Southerner, saying yonder, reckon, four for four, shu enough, etc.

WOMAN'S CLUB NEWS

Mrs. W. J. Martin, president of the Woman's Club of this city, has received a letter from Mrs. C. E. Cumberson, president of the Woman's Club at Redwood City, extending a cordial invitation to the women of this city to accept the hospitality of that club on the Fourth of July. The club will have attractive headquarters in Dingee Park, where the procession will pass. The local club will hold a meeting next Wednesday afternoon at the city hall on Linden avenue, when action will be taken on the invitation. All members and friends are urged to be present.

St. Pauls Methodist Episcopal Church

Cor. Grand and Maple Avenues, (one block from the Post Office.)

Regular Sunday services—Sunday morning at 11 o'clock. Sermon at 7:30 p. m. Sunday school classes for all ages at 10:00 a. m. Epworth League at 6:30 p. m.

Prayer services Wednesday at 7:45 p. m.

The public is made cordially welcome at all our services.

"A home-like church."

D. RALSTON, Pastor.

The Bible School at 10 a. m. Sunday morning to which all are cordially invited. On Sunday evening the pastor will preach on "The Answer to Life's Problems." The choir will sing a special selection and Mr. Simmons will sing a solo. Come and bring your friends.

FOR RENT.—A nicely furnished room, with bath, for two gentlemen. Apply 348 Commercial, between Linden and Maple avenues. *

Greater San Francisco Real Estate

J. M. CUSTER

Lots on Installments. Homes on Easy Terms
Loans Secured and Houses to Let.
The Occidental pays for sickness, accidents and deaths. Supt. for San Mateo County.
48 HUNTINGTON AVENUE
Near San Bruno Crossing, San Bruno Park

All Kinds of Sewing Cheap

Shirt Waists, 50c up; Skirts, $1.50; House Dresses, $1.00; Children's Dresses, 75c; Children's Rompers, 50c; Ladies' Dressing Sacks, 50c, and up. Also all kinds of Plain Sewing.

MRS. PASTERMACK,
798 Linden Ave., South San Francisco

RESOLUTION OF INTENTION.

Resolved, That it is the intention of the Board of Trustees of the City of South San Francisco to order the following street work to be done in said city, to-wit:

That that portion of Grand avenue lying between the westerly line of Division street and the easterly line of Maple avenue, including all street intersections, be improved by constructing concrete curbs therein on both sides of said avenue, and for the full length as above specified, excepting where such curbs are already constructed; and by filling in earth back of said curb so as to bring sidewalks between curb and artificial stone sidewalks to official grade; and by constructing artificial stone sidewalks therein having a width of four (four) feet commencing two and one-half (2½) feet from the fence line and extending four feet towards the curb line, excepting where such sidewalks are already constructed, all in accordance with the plan sand specifications hereafter to be adopted by said board and to which reference is hereby made for further particulars and description.

The Enterprise, a weekly newspaper printed and published in said city, is hereby designated as the newspaper in which this resolution and the notice of its passage shall be published in the manner and form and as required by law.

The Superintendent of Streets of said city is hereby directed to post notices of the passage of this resolution in the manner and form required by law, and to cause a similar notice to be published by one insertion in said newspaper in the manner required by law.

The Clerk of said city is hereby directed to post this resolution of intention conspicuously for two days on or near the chamber door of the Board of Trustees, and to cause the same to be published by two insertions in the manner required by law in said newspaper.

I hereby certify that the foregoing resolution was passed by the Board of Trustees of the City of South San Francisco on the 6th day of June by the following vote, to-wit:

Ayes, and in favor of the passage of this resolution: Trustees F. A. Cunningham, M. F. Healy, Daniel McSweeney.

Noes: Trustees none.

Absent: Trustees J. C. McGovern, T. L. Hickey.

[SEAL] WILLIAM JOSEPH SMITH, Clerk of said City of South San Francisco and Ex-Officio Clerk of said Board of Trustees. june 11-2t

TO OFFICE SEEKERS

THE ENTERPRISE will publish your political announcements for nomination for office at the August primaries—one inch space—in every issue until and including that of August 13th, for $5, cash in advance.

Let the voters know what office you are seeking. There is no better advertising medium than THE ENTERPRISE, which circulates in all parts of San Mateo County, and especially covers the First Township. Send your order now, as it will cost you the same later. Send check or P. O. money order with copy to THE ENTERPRISE, South San Francisco, Cal.

The San Bruno Bakery has opened a branch next door to South City Restaurant. Open every day from 5 a. m. to 8 p. m. Tickets, 25 for $1.00. Bread delivered at 5 a. m. at your door. Give us a trial. F. MONTOYA. *

Royal Worcester corsets, white and drab, long hips, $1 per pair, at Schneider's. *

Men's guaranteed hole-proof socks, all colors, 25c a pair at Schneider's. *

POLITICAL ANNOUNCEMENTS.

A. McSWEENEY
Candidate for Republican Nomination for
TAX COLLECTOR
SAN MATEO COUNTY

ELLIS C. JOHNSON
OF VISTA GRANDE
Candidate for Republican Nomination for
JUSTICE OF THE PEACE
FIRST TOWNSHIP.

E. DANERI
Caudidate for Republican Nomination for
CONSTABLE
FIRST TOWNSHIP.

DR. H. G. PLYMIRE
(INCUMBENT)
Candididate for Republican Nomination for
Coroner and Public Administrator
SAN MATEO COUNTY.
Subject to Primaries August 16, 1910.

FIELDON W. WAGGONER
Candidate for Republican Nomination for
COUNTY SURVEYOR
Primary Election, August 16, 1910.

POLITICAL ANNOUNCEMENTS.

JOS. H. NASH
[INCUMBENT]
Candidate for Republican Nomination for
County Clerk
Subject to Primary, August 16, 1910.

W. H. Underhill
[INCUMBENT]
Candidate for Republican Nomination for . . . .
COUNTY AUDITOR
Subject to Primaries, August 16, 1910.

JAMES T. O'KEEFE
Candidate for Republican Nomination for
District Attorney, San Mateo Co.
Primary Election August 10, 1910
Registration for Primary closes July 27, 1910

KENNETH M. GREEN
Candidate for Republican Nomination for
District Attorney, San Mateo Co.
Subject to Primaries, August 16, 1910.

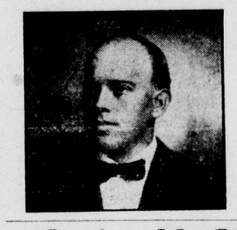

H.O.Heiner
Candidate for Republican Nomination for
COUNTY RECORDER

C. L. McCRACKEN
(INCUMBENT)
Candidate for Republican Nomination for
Tax Collector, San Mateo County
Primary Election, August 16, 1910
Registration for Primary closes July 27, 1910

ROBERT J. CARROLL
(INCUMBENT)
Candidate for Republican Nominaton for . . . .
CONSTABLE
FIRST TOWNSHIP

FOR ASSESSOR
SAN MATEO COUNTY
C. D. HAYWARD
(INCUMBENT)
Candidate for Republican Nomination.

TO THE VOTERS OF SAN MATEO COUNTY.

GENTLEMEN: I wish to announce at this time that I will be a candidate for the Republican nomination of County Recorder, at the primaries to be held August 16, 1910. JAS. E. FITZGERALD, Menlo Park.

CHICAGO and RETURN

$72.50
via
ANY DIRECT LINE

TICKETS SOLD
June 2, 3, 4, 24, 25, 26, 30

OTHER POINTS
OTHER RATES } ? YES
OTHER DATES

Ask or Write
E. SHILLINGSBURG, District Passenger Agent,
San Jose, California,
or
ANY AGENT

SOUTHERN PACIFIC

MISS DREXEL AND MAIDSTONE MARRY

American Heiress Weds Into a Titled English Family

Viscount Maidstone, the heir of Earl of Winchelsea, and Margaretta, the only daughter of Anthony J. Drexel of Philadelphia and London, were married in the fashionable St. Margaret's Church, Westminster, June 8th.

The Drexels and the Winchelseas signed the register together, while the bridesmaids flitted about, giving floral favors to the guests.

Lord Maidstone knelt with bowed head throughout the ceremony. His

NEW VISCOUNTESS MAIDSTONE

responses were inaudible, but the bride's words rang clear and she held herself erect, with easy, confident grace.

The bride, with her madonna-like face, never appeared to better advantage. She was voted the most beautiful bride that London has seen in many a day, notwithstanding that the mediaeval arrangement of her headdress was singularly trying. Not another girl in London would have looked well in it.

DIAZ ARRESTS OPPONENT

Francisco Madero Has Been Thrown Into Prison.

On the strength of private advices received from Monterey, Mexico, the New York Tribune says that Francisco J. Madero, who has been running against General Diaz for the Presidency of Mexico, was secretly arrested and is now in prison.

The message received from Mexico follows: "Last night with inconceivable luxurious arbitrariness they arrested Pancho, on the pretext that he aided in the flight of Estrada, which is not so. Indignation general. We are all here. There is no danger. He is calm."

Pancho is a Nicaraguan name for Francisco. Estrada is a lawyer who won the enmity of Diaz by making speeches in favor of Madera and fled just as he was to be arrested on the order of Diaz. Presidential elections are to be held in Mexico on June 25th.

Dr. Cook Sues Peary.

According to the Lokal Anzeiger of Berlin, Dr. Frederick A. Cook, the Arctic explorer, has instituted suit in the Berlin courts against Commander Robert E. Peary. The paper says Cook seeks to recover $10,000 which he alleges to be due him in payment for bearskins and other polar products delivered to the Commander.

Opens Jail Doors in Cuba.

President Gomez has signed the bill amending the amnesty act of 1909, through which a large number of offenders, including many public officials who were sentenced to terms of imprisonment of less than eight years or are awaiting trial, are released.

To Study Deforestation.

To determine whether deforestation affects the waterflow in streams, joint experiments will be conducted in Colorado by the Weather Bureau, Geological Survey and Forestry Department of the National Government. An experiment station will be established near Wagon Wheel Gap, in Mineral county.

ITALIAN TOWNS IN EARTHQUAKE

Panic in Stricken Region and Many Made Homeless

An earthquake, characterized by one severe and several minor shocks, which occurred shortly after 4 o'clock on the morning of the 7th in Italy, wrought great havoc throughout the province of Avellino in Campania. The entire region extending for a radius of fifty miles was thrown into a panic.

While the city of Avellino practically escaped damage, the town of Calitri, some thirty-five miles distant, suffered severely. Reports received indicate that half the buildings in Calitri have been wrecked. The number of killed in that place is estimated at from thirty-five to fifty, while scores have been seriously injured.

From many other towns and villages come stories of fallen homes, death and suffering. At San Sole, in the Province of Potenza, six persons were killed and five injured. The convicts in the prison at Benevento became panic-stricken and tried to force their way past the guards, but were overpowered by troops.

King Victor Emmanuel and Queen Helena reached the scene at 10 o'clock at night, but spent the night on the train. The following morning they proceeded to Calitri and other stricken towns and later will be joined by the Duke of Aosta, who is now on his way to Avellino.

King and Queen Aiding Victims.

The ruins of Calitri and adjoining villages have been inspected by King Victor Emmanuel and Queen Helena. Most of the houses in Calitri were destroyed by the earthquake, and the people who escaped are camping in the fields.

Thirty-two bodies have been recovered, while eight or ten more are thought to be still under the fallen walls. Two were taken out in the presence of the King. One section of the town is almost completely buried under the walls of a feudal castle which was toppled over by the first heavy shock and came crashing down the hill, crushing the houses below.

WANTS DIVORCE FROM JAPANESE

Helen Gladys Aoki Files Suit for Divorce.

A surprise was sprung at Carson, Nev., when Mrs. Helen Gladys Aoki filed suit for divorce against her husband, Gunjiro Aoki, her father's Japanese servant, about whose marriage much notoriety was incurred, although she has only been in the State two weeks instead of establishing the required residence of six months.

He Loves His Wife.

The reason for the sudden filing of the divorce suit by Mrs. Gladys Aoki against her Japanese husband, although she had been a resident of Nevada but two weeks, when the State laws require a legal residence of six months, was explained when it became known that Aoki is also in Carson. The Japanese is housed with friends in an Oriental laundry.

When seen by press representatives, in his polite Oriental way he declined to discuss the divorce proceedings and generally referred his questioners to his wife's attorney. In answer to a question as to whether he intended to fight the suit, he stated he had not decided yet. He gave as his reason for coming to Carson that he wanted to know what was being done, for he loved his wife and baby and did not want to be separated from them.

MEETS DEATH ON VESUVIUS

Dr. Simon Breathes Poisonous Gases on Vesuvius.

An American who has been identified as Dr. J. A. Simon of San Francisco met sudden death on June 8th on Mount Vesuvius. He had climbed up the mount, which, since the earthquake, has shown signs of greater activity, and approached too near a fissure which was emitting sulphuric gas.

The San Franciscan who was overcome and killed on Mount Vesuvius by sulphurous gases is believed to have been Dr. Jules A. Simon, formerly president of the San Francisco Board of Health, who was known to have been in Italy at the time.

Dr. Simon ascended Mount Vesuvius on Wednesday and was thought to have been overcome by gases issuing from one of the fissures, but it has been found that death was due to heart failure.

MADRIZ READY FOR PEACE

Estrada's Success Makes His Previous Offer Acceptable

General Estrada, leader of the Provisional Government in Nicaragua, has repeated the offer he made last March to Madriz looking to the establishment of peace. The conditions of his proposals provide for the friendly mediation of the United States, this country to designate the Nicaraguan

MADRIZ, THE LOSING PRESIDENT

whom it considers most fit to occupy the Presidency provisionally, neither Dr. Madriz nor General Estrada being eligible; the provisional President to convoke elections for a constitutional President.

These conditions Madriz refused to accept when they were first offered, while expressing the fullest confidence in the Government of the United States, but in view of his latest reverses, the difficult conditions under which his military forces have been compelled to assume the aggressive, the lack of supplies and the debilitated condition of his soldiers, it is expected by the provisional leaders that he will now give the proposals more serious consideration.

Conditions at Bluefields are giving the diplomatic representatives considerable anxiety, as all business has been interrupted and there are many wounded and helpless persons to be taken care of.

COMPROMISE WITH RAILROADS

The President and Railroad Men Hold Conference.

The flurry over the railroad situation at Washington has become a thing of the past. The railroad presidents went home; President Taft went horseback riding, and the railroad bill went to conference.

Representatives of the Eastern and central roads, at a conference with the President, agreed to withhold all proposed freight rate increases until the new railroad law becomes effective, and after that to submit the reasonableness of the increases to the Interstate Commerce Commission. The railroad interests in the South territory declared that they had not as yet filed notices of increase, but that if they did they would be ready to abide by the decision of the Commission.

At the Capitol things were not so pleasant. President Taft sent a special message to Congress, telling of the settlement he had reached with the railroads and urging that the provision of the railroad bill that gives the Interstate Commerce Commission power to investigate and suspend new rates be made effective immediately upon the signing of the act rather than have it go into effect along with the other clauses, which have a sixty-day limitation.

Government May Win Coal Land.

The Government has won an apparently important victory, the first it has gained since it began its prosecutions for alleged land frauds in the West, in a decision handed down by Federal Judge Lewis in the Yampa anthracite case. Judge Lewis held that although the lands which the Government is now seeking to recover through equity suits were once involved in criminal cases, in which the defendants were discharged, the results of that trial do not enter into the chancery proceedings, and the court overruled every motion to have the chancery suits thrown out. Under this ruling it is thought the Government may win back lands in Colorado alone worth $20,000,000.

MEXICAN INDIANS IN REBELLION

5,000 On Warpath and Killing Mexican Officials

The most serious uprising with which the Mexican Government has had to deal in a long time has occurred in the State of Yucatan, and troops are being rushed to the disturbed area. In the meantime, reports indicate that there has been much bloodshed and that the insurgents are prepared for battle with the Government forces.

The independent newspaper, El Dictamen, publishes dispatches from Merida, the capital of Yucatan, to the effect that forty persons were killed by the Maya Indians on Saturday. Further dispatches received say that 5000 of these insurgents sacked the town of Vallodolid, ninety-five miles to the southeast of Merida, killing all the principal Government employes, the Chief of Police and others. They seized rifles and pistols and instituted a reign of terror. Many of the inhabitants of Vallodolid are fleeing to Merida.

The gunboat Morelos has already left Vera Cruz with 600 soldiers, while the Yucatan gunboat Zaragoza is lying in that port ready to take 1000 additional troops, who are expected from the interior.

Twenty miles of the Yucatan railroad have been destroyed by the Indians. It is reported that many telegraph operators have been killed or are prisoners. The Jefe Politico and Judge of the Criminal Court are among the dead.

It is understood that the cause of the trouble is dissatisfaction on the part of the Indians over the action of the Government officials regarding lands, but the exact point of controversy has not been made clear in the reports. It is not thought that any Americans are involved.

SAN FRANCISCO PRODUCE MARKET

Latest Conditions and Prices of Seasonable Products of California

FRUIT—Apricots are in good supply and the canners are taking the surplus of large sizes, which have only recently been in the market. Fancy Royals bring 75c@$1 a box. Cherries are abundant, of good quality and at 75@85c for Tartarian and 60@75c for Royal Annes, there is a good demand especially for finest. Peaches are getting plentiful, with inferior grades overstocking the market, at 85c a crate for the finest. Cantaloupes are coming in by carloads, meeting good sale but with prices lower, at $2@2.25 a crate.

BERRIES—Fine strawberries are scarce, with Longworths $8@10 a chest, Malindas $4@6. Raspberries are also in light supply at $7@12; blackberries, $7@8. Loganberries are more plentiful and in good condition at $3.50@4.50. The extremely hot weather at the end of May ripened up the berry crop and it was rushed into the canneries and markets and the cool weather since has not kept a supply equal to the demand created for canning purposes.

VEGETABLES—There is a speculative demand for onions that has sent prices upward in the last few days, both reds and silverskin bringing from $1.35@1.50 a sack. Old potatoes are selling at any price, the demand for new being good, with supply decreasing. All kinds are ruling low, the finest selling at 75c@$1 a 100. Tomatoes are increasing and California points are superseding Mexican supplies, especially from Merced county, at 75c@$1 a box.

DAIRY PRODUCE—Receipts of butter have been increasing in the open market since high prices have stopped storage. Since the first of the month the range has been from 28c down to 26½c, extras holding at 27½c from June 6th to 9th, with an advance to 28½c for one day, on the 8th.

Cheese continues steadily at 14c for California new flats.

EGGS—Eggs have been held for the past week at nearly identical prices with butter, from 28c down to 27c.

Second Ascent of Mt. McKinley.

Pete Anderson, W. R. Taylor and Charles McGonnigle, who were with Tom Lloyd when he reached the summit of Mount McKinley, April 3d, arrived at Fairbanks, Alaska, June 8th, with the announcement that they climbed the mountain a second time, reaching the summit May 17th. They corroborate in every detail the story of the first ascent as told by Lloyd.

FRATERNAL DIRECTORY

TIPPECANOE TRIBE No. 111, I. O. R. M., meets every Thursday evening at 8 p. m. in Metropolitan Hall. Visiting Bros. welcome.

M. EMPENIA, Sachem.
Geo. E. Keissling, Keeper of Records.

SOUTH CITY AERIE No. 1473, F. O. E., meets every Tuesday evening in Metropolitan Hall at 8 p. m. M. C. FERRON, Worthy President. Harry Edwards, Secretary. Visiting brothers welcome.

SAN MATEO LODGE, No. 7, JOURNEYMEN BUTCHERS, P. and B. A., meets every first and third Thursdays in Metropolitan Hall, at 8 p. m.

J. M. COSTER, President
C. L. KAUFFMANN, Secretary.

PROFESSIONAL CARDS

DR. H. G. PLYMIRE
Surgeon
Office. 500 Grand Avenue
Hours 1 to 4 and 7 to 8 p. m.

Dr. J. C. McGovern
DENTIST
OFFICE: Kauffmann Building
South San Francisco
San Mateo Co.

HOTELS

Linden Hotel
MRS. G. HIGGINS, Prop.
Board, $4.50 per Week
Special Dinners for Clubs and Parties
Suppers Furnished for Dances.
206-210 LINDEN AVENUE
SOUTH SAN FRANCISCO

MAGNOLIA HOTEL
FOURTH STREET
Santa Rosa . . . . . California
JOHN CLIFFORD, Prop.
When visiting Santa Rosa, stop at the Magnolia, as Mr. Clifford would be pleased to see his old San Mateo County friends.

"CITY GROCERY"
DEALERS IN
Staple and Fancy Groceries,
Tobacco and Cigars,
Candies and Notions.
Extra Fine Teas and Coffees. Fresh Creamery Butter direct from the creamery
Dutra & Quilla, Props.
355 GRAND AVENUE

THE J. G. McCARTHY UNDERTAKING CO.
DEPUTY CORONER
121 Baldwin Avenue, San Mateo, Cal.
Night and day calls promptly attended to. Lady attendant. Phone San Mateo 223.

ORIGINAL SUMMONS.

(C. C. P., Sec. 884.)

In the Justice's Court of First Township, County of San Mateo, State of California.

PETER PALA, Plaintiff, vs. JULIUS E. LAUNTERMAN, Defendant.

The People of the State of California send greeting to Julius E. Launterman, Defendant.

You are hereby required to appear in an action brought against you by the above-named plaintiff in the Justice's Court of First Township, County of San Mateo, State of California, and to answer before the Justice, at his office in said Township, the complaint filed therein, within five days (exclusive of the day of service), after the service on you of this Summons—if served within the Township in which this action is brought; or, if served out of said Township, but in said County, within ten days, or within twenty days if served elsewhere.

And you are hereby notified if you fail to so appear and answer, the plaintiff will take judgment for any money or damages demanded in the Complaint, as arising upon contract, or will apply to the Court for the relief demanded in the Complaint.

Given under my hand this 26th day of February, 1910. A. McSWEENEY, Justice of the Peace of said Township.

ap23-10

PATENTS

promptly obtained in all countries, or NO FEE. TRADE-MARKS, Caveats and Copyrights registered. Send Sketch, Model or Photo, for free report on patentability. ALL BUSINESS STRICTLY CONFIDENTIAL. Patent practice exclusively. Surpassing references.

Wideawake inventors should have our handbook on How to obtain and Sell patents, What inventions will pay, How to get a partner, and other valuable information. Sent free to any address.

D. SWIFT & CO.
501 Seventh St., Washington, D. C.

DELINQUENT TAX LIST

— OF THE —

CITY OF SOUTH SAN FRANCISCO

County of San Mateo, State of California,

For the Fiscal Year Ending June 30, 1910.

All property herein described is situated in said City of South San Francisco, and reference for further description thereof is hereby made to the maps of said city, its additions and subdivisions on file in the office of the County Recorder of the County of San Mateo.

Ahkman, Annie—lot 7, blk 148; tax $1.25; fifteen per cent on first installment $1.43; five per cent on second installment $1.50; costs 50c; total $2.

Alexander, T. G. and A—lot 22, blk 148; tax $1.25; fifteen per cent on first installment $1.43;five per cent on second installment $1.50; costs 50c; total $2.

Alton, Thos—lot 34, blk 96; tax 75c; fifteen per cent on first installment 86c; five per cent on second installment $1.50; costs 50c; total $1.40.

Arieu, Pierre—east half lot 22, blk 124; tax $1.50; fifteen per cent on first installment $1.72; five per cent on second installment $1.80; costs 50c; total $2.30.

Beatty, J. E—lot 8, blk 103; tax 75c; fifteen per cent on first installment 86c; five per cent on second installment 90c; costs 50c; total $1.40.

Buckingham, A. E—lot 21, blk 127; tax 75c; fifteen cent on first installment 86c; five per cent on second installment 90c; costs 50c; total $1.40.

Buckingham, A. E.—lots 10, 13, 22, blk 135; tax $2.25; fifteen per cent on first installment $2.58; five per cent on second installment $2.70; costs 50c; total $3.20.

Buckingham, A. E.—lot 14, blk 136; tax 75c; fifteen per cent on first installment 86c; five per cent on second installment 90c; costs 50c; total $1.40.

Brace, W. A.—west half lot 8, blk 138; tax $1; fifteen per cent on first installment $1.15; five per cent on second installment $1.20; costs 50c; total $1.70.

Brereton, D. M.—lot 28, blk 117; tax $1.50; fifteen per cent on first installment $1 72; five per cent on second installment $1.80; costs 50c; total $2.30.

Boggs, W. S.—east half lot 3, blk 124; tax $4; fifteen per cent on first installment $4.60; five per cent on second installment $4.83; costs 50c; total $5.33.

Breslin, John—south half lot 7, blk 134; tax 37c; fifteen per cent on first installment 42c; five per cent on second installment 44c; costs 50c; total 94c.

Buckingham, Mary G.—lots 11, 12, blk 148; tax $4.75; fifteen per cent on first installment $5.46; five per cent on second installment $5.73; costs 50c; total $6.23.

Carter, J. J.—lot 34, blk 101. Finnell, Michael—mtg int in lot 34, blk 101; tax 72; fifteen per cent on first installment 86c; five per cent on second installment 90c; costs 50c; total $1.40.

Cammact, Helen M.—lot 12, blk 147. Hyde, J. A.—mtg int in lot 12, blk 147; tax $1.25; fifteen per cent on first installment $1.43; five per cent on second installment $1.50; costs 50c; total $2.

Carr, Byron O.—lot 25, blk 140—tax $2.50; fifteen per cent on first installment $2.87; five per cent on second installment $3.01; costs 50c. total $3.51

Clinton, Eliz.—lot 4, blk 135; tax 75c; fifteen per cent on first installment 86c; five per cent on second installment 90c; costs 50c; total $1.40.

Cooney, Geo.—lot 26, blk 116—tax $1.25; fifteen per cent on first installment $1.43; five per cent on second installment $1.50; costs 50c; total $2.

Conklin, Maria C.—lot 11, blk 150; tax 75c; fifteen per cent on first installment, 86c; five per cent second installment 90c; costs 50c; total $1.40.

Cloud, Myra S.—lot 10, block 103; tax 75c; fifteen per cent on first installment 86c; five per cent on second installment 90c; costs 50c; total $1.40.

Coombes, S. A.—lot 6, blk 102. tax $1.25; fifteen per cent on first installment $1.43; five per cent on second installment $1.50; costs 50c; total $2.

Deners, Ensebe—lot 2, blk 151; tax 75c; fifteen per cent on first installment 86; five per cent on second installment 90c; costs 50c; total $1.40.

Dreise, Geo.—south half lot 16, blk 113. Cal. Home Bldg and Loan Co.—mtg int in south half lot 16, blk 124; tax $1.15; fifteen per cent on first installment $1.32; five per cent on second installment $1.38; costs 50c; total $1.88.

Doolan, Philip—lot 16, blk 97; tax 37c; fifteen per cent on first installment 42c; five per cent on second installment 44c; costs 50c; total 94c.

Ellinghouse, Oscar and McLaughlin, H. H.—lot 17, blk 148; tax $1.25; fifteen per cent on first installment $1.43, five per cent on second installment $1.50; costs 50 cents; total $2.

Furtado, Manuel D—lot 67, blk 97; tax 37; fifteen per cent on first installment 42c; five per cent on second installment 44c; costs 50c; total 94c.

Grunauer, Louis—lot 12, 13, blk 123; tax $2; fifteen per cent on first installment $2.30; five per cent on second installment $2.41; costs 50c; total $2.90.

Grunauer, Louis—lots 1, 2, blk 124; tax $4.25; fifteen per cent on first installment $4.85; five per cent on second installment $5.07; costs 50c; total $5.57.

Glucksman, M. E., trustee — west half lot 12, blk 119; tax $1.37; fifteen per cent on first installment $1.56; five per cent on second installment $1.65; costs 50c; total $2.15.

Glucksman, M. E., trustee—lots 26, 27, blk 140; tax $5; fifteen per cent on first installment $5.75; five per cent on second installment $6.03; costs 50c; total $6.53.

Glucksman, M. E., trustee—lots 17, 18, blk 149; tax $1.50; fifteen per cent on first installment $1.72; five per cent on second installment $1.80; costs 50c; total $2.30.

Glucksman, M. E., trustee—lot 11, blk 136; tax $1; fifteen per cent on first installment $1.15; five per cent on second installment $1.20; costs 50c; total $1.70.

Hartley, Jennie—lot 1, blk 152; tax $1.25; fifteen per cent on first installment $1.43. five per cent on second installment $1.50; costs 50c; tax $2.

Hansen, G. F.—lot 16, blk 118; tax 75c; fifteen per cent on first installment 86c; five per cent on second installment 90c; costs 50c; total $1.40.

Helms, Diedrick—lot 17, blk 145; tax $1; fifteen per cent on first installment $1.15; five per cent on second installment $1.20; costs 50c; total $1.70.

Holmark, Frida—west half lot 6, blk 125; tax $1.50. fifteen per cent on first installment $1.72; five per cent on second installment $1.80; costs 50c; total $2.30.

Higueret, Peter—lot 11, blk 99; tax 75c; fifteen per cent on first installment 86c; five per cent on second installment 90c; costs 50c; total $1.40.

Hoope, C. A.—lot 37, blk 100; tax $1; fifteen per cent on first installment $1.15; five per cent on second installment $1.20; costs 50c; total $1.70.

Jennings, F. W.—lot 38, blk 100; tax $1; fifteen per cent on first installment $1.15; five per cent on second installment $1.20; costs 50c; total $1.70.

Jacobi, M. D. and Jacobson, Rose and Sarah—lot 21, blk 117; tax $1.75; fifteen per cent on first installment $2.01; five per cent on second installment $2.11; costs 50c; total $2.61.

Kofoed, Martin—lot 17, blk 118; tax 75c; fifteen per cent on first installment 86c; five per cent on second installment 90c; costs 50; total $1.40.

Koegan, Kath—lot 4, blk 152; tax $1; fifteen per cent on first installment $1.15; five per cent on second installment $1.20; costs 50c; total $1.70.

LeWahne, Mrs. B. F.—lot 13, blk 76; tax 50c; fifteen per cent on first installment 57c; five per cent on second installment 59c; costs 50c; total $1.09.

Lieber, L.—lots 3, 4, blk 123; tax $2; fifteen per cent on first installment $2.30; five per cent on second installment $2.41; costs 50c: total $2.91.

Lynch, P. G.—lot 1, blk 36; tax 3; fifteen per cent on first installment 3.45; five per cent on second installment 3.62; costs 50c; total 4.12.

Munter, Geo—lot 23, blk 117; tax 1.50; fifteen per cent on first installment 1.72; five per cent on second installment 1.80; costs 50c; total 2.30.

Mangles, Helen S. F.—east half lot 24, blk 126½; tax 37c; fifteen per cent on first installment 42c; five per cent on second installment 44c; costs 50c; total 94c.

Comuth, Theresa—mtg int in lots 23, 24, blk 148; lot 40, blk 117; second installment remainder on real estate, 2.50; five per cent on second installment 2.62; costs 50c; total 3.12.

Medite, Mario—east half lot 9, west half lot 9, blk 119; tax 75c; fifteen per cent on first installment 86c; 5 per cent on second installment 90c; costs 50c; total 1.40.

Martovello, G.—lot 31, blk 94; tax 1.75; fifteen per cent on first installment 1.96; five per cent on second installment 2.05; costs 50c; total 2.55.

McDentt, Ed—lots 4, 5, blk 118; tax 1.50; fifteen on first installment 1.72; five per cent on second installment 1.80; costs 50c; total 2:30.

McMullen, D.—lot 35, blk 118; tax 1; fifteen per cent on first installment 1.15; five per cent on second installment 1.20; costs 50c; total 1.70.

McCue, Joseph—lot 23, blk 103; tax 75c; fifteen per cent on first installment 86c; five per cent on second installment 90c; costs 50c; total 1.40.

McLoughlin, E.—lot 12, blk 150; tax 1.50; fifteen per cent on first installment 1.72; five per cent on second installment 1.80; costs 50c; total 2.30.

Noonan, Mary—lot 11, block 147; tax 1.25; fifteen per cent on first installment 1.43; five per cent on second installment 1.50; costs 50c; total 2.

Olsen, Lars E.—lot 5, blk 126; tax 1; fifteen per cent on first installment 1.15 five per cent on second installment 1.20; costs 50c; total 1.70.

Ormonde, F. C.—east half lot 31, blk 119; tax 37; fifteen per cent on first installment 42; five per cent on second installment 44; costs 50c; total 94c.

Pacini, Jos. and Teani E.—lot 66, blk 97; tax 37c; fifteen per cent on first installment 42c; five per cent on second installment 44c; costs 50c; total 94c.

Paulson, Mrs. A.—lots 21, 22, blk 104; tax 1.50; fifteen per cent on first installment 1.72;five per cent on second installment 180; costs 50c; total 2.30.

Patterson, Ada M.—lot 1, block 117; tax 1.50; fifteen per cent on first installment 1.72; five per cent on second installment 1.80; costs 50c; total 2.30.

Pick, Minnie T.—lot 7, 8, blk 118; tax 1.50; fifteen per cent on first installment 1.72; five per cent on second installment 1.80; costs 50c; total 2.30

Pick, Minnie T.—lot 5, blk 124; tax 2; fifteen per cent on first installment 2.30; five per cent on second installment 2.41; costs 50c; total 2.91.

Phelps, Frank R.—lot 17, blk 147; tax 1; fifteen per cent on first installment 1.15; five per cent on second installment 1.20; costs 50c; total 1.70.

Reagan, Timothy—west half of lot 3, blk 125. McColgan, Daniel A. et al. mtg int in west half of lot 3, blk 125, tax 11.50. fifteen per cent on first installment 13.22, five per cent on second installment 13.88, costs 50c, total 14.38.

Richter, Gustave—south half lot 4, blk 134, tax 37c, fifteen per cent on first installment 42c, five per cent on second installment 44c, costs 50c, total 94c.

Ryan, Alex—lot 25, blk 123, tax 1.50, fifteen per cent on first installment 1.72, five per cent on second installment 1.80, cost 50c total 2.30.

Raffalle, Albert—lot 71, blk 97, tax 1.62, fifteen per cent on first installment 1.85, five per cent on second installment 1.94, costs 50c, total 2.44.

Ramband, A. J.—northeast quarter of lot 4, block 134, tax 2.50, fifteen per cent on first installment 2.87, five per cent on second installment 3.01, costs 50c, total 3.51.

Scarone, Frank—lot 14, blk 101, tax 2.50, fifteen per cent on first installment 2.87, five per cent on second installment 3.01, costs 50c, total 3.51.

Shade, W. D. and wife—lot 3, blk 103, tax 1.00, fifteen per cent on first installment 1.15, five per cent on second installment 1.20, costs 50c, total 1.70.

Schulken, John and Rathjin—lot 20, blk 115, tax 1.50, fifteen per cent on first installment 1.72, five per cent on second installment 1.80, costs 5oc, total 2.30.

Stulz, Mary E.—lot 14 blk 123, tax 2.00, fifteen per cent on first installment 2.30, five per cent on second installment 2.41, costs 50c, total 2.91.

Stevens, A. C.—lot 8, blk 125, tax 2.50, fifteen per cent on first installment 2.87, five per cent on second installment 3.01, costs 50c, total 3.51.

Schentz, Henry—lot 4, blk 145, tax 1.00, fifteen per cent on first installment 1.15, five per cent on second installment 1.20, costs 5oc, total 1.70.

Santo, Rosaia—lot 34 blk 7o. tax 75c, fifteen per cent on first installment 86c, five per cent on second installment 90c, costs 50c, total 1.40.

Solsche, C.—lots 61, 62, blk 97, tax 75c, fifteen per cent on first installment 86c, five per cent on second installment 90c, costs 50c, total 1.40.

Volante, C.—lot 13, blk 136, tax 75c, fifteen per cent on first installment 86c, five per cent on second installment 90c, costs 50c, total 1.40.

Unknown owners—lot 8, blk 97, tax 37c, fifteen per cent on first installment 42c, five per cent on second installment 44c, costs 50c, total 94c.

Weitner, H. T.—lot 2, blk 138, tax 1.50, fifteen per cent on first installment 1.72, five per cent on second installment 1.80, costs 50c, total 2.30.

Wilhelm, L. G.—lots 3 and 4, blk 151, tax 1.50, fifteen per cent on first installment 1.72, five per cent on second installment 1.80; costs 50c, total 2.30.

Anderson, L. M.—lot 1, Buckingham sub, block 133, tax 25c, fifteen per cent on first installment 28c, five per cent on second installment 29c, costs 50c, total 79c.

Ahkman, Annie—lot 10, Buckingham sub, blk 133,, tax 25c, fifteen per cent on first installment 28, five per cent on second installment 29c, costs 50, total 79c.

Alton, Thos—lot 18, Buckingham sub, blk 133, tax 25c, fifteen per cent on first installment 28c, five per cent on second installment 29c, costs 50c, total 79c.

Buckingham, Mary G.—lot 31, Buckingham sub, blk 133, tax 25c, fifteen per cent on first installment 28c, five per cent on second installment 29c, costs 50c, total 79.

Cameron, H. A.—lot 33, Buckingham sub, blk 133, tax 25c, fifteen per cent on first installment 28c, five per cent, on second installment 29c, cost 50c, total 79c.

Eagan, Geo A.—lots 6 and 7, Buckingham sub, blk 133, tax 50c, fifteen per cent on first installment 57c, five per cent on second installment 59c, costs 50c, total 1.09.

Gorry, John—lot 39, Buckingham sub, blk 133, tax 25c, fifteen per cent on first installment 28c, five per cent on second installment 29c, costs 50c, total 79c.

Gould, Sophia—lots 14, 15, Buck. sub, 133, tax 50c, fifteen per cent on first installment 57c, five per cent on second installment 59c, costs 50c, total 1.09.

Gingg, Jacob—lot 28, north half of lot 27, Buckingham sub, block 133 tax 37c, fifteen per cent on first installment 42c, five per cent on second installment 44c, costs 50c, total 94c.

Hoppe, Therse—lot 16, Buckingham sub, blk 133, tax 1.25, fifteen per cent on first installment 1.43, five per cent on second installment 1.50, total 2.00.

Johnson, Annie M.—lot 50 Buckingham sub, blk 133 tax 29c, fifteen per cent on first installment 28c, five per cent on second installment 29c, total 79c.

Nolan John—lot 38, Buckingham sub, blk 133;tax 25c; fifteen per cent on first installment 29c; costs 50c; total 79c.

Phelps, Frank R—lots 8, 9, Buckingham sub blk 133; tax 50c; 15 per cent on the first installment 57c; five per per cent on second instalment 59c; costs 50c: total $1.09.

Seep, Andrew—lot 30 Buckingham sub, blk 133; tax 25; fifteen per cent on first installment 28c; five per cent on second instalment 29c: costs 50c; total 79c.

Van Sant, J. K—lot 12 Buckingham sub blk 133; tax 25c; fifteen per cent on first installment 28c; five per cent on second installment 29c; costs 50c; total 79c.

Dunbar, Mary A—lot 16, block 6, map town of Baden and lot 1, blk 7, map town of Baden tax 25c: fifteen per cent on first installment 28c; five per cent on second installment 29c; cost 50c; total 79c.

Dunbar, Rich G—lots 13, 15, blk 6, town of Baden; tax 25c; fifteen per cent on first installment 28c; five per cent on second installment 29c; costs 50c; total 79c.

Fortis, Wm.—lot 11, blk 4, map town of Baden: tax 12c; costs 50c; total 62c.

Johnson, J. A. lot 8, block 7, map town of Baden; tax 12c; costs 50c; total 62c.

Lynch, James—lot 6, blk 6, map of town of Baden; tax 12c; costs 50c; total 62c.

McKay, S—lots 2, 4, 18, 20, 39, 41, 43, blk 6, map of town of Baden; tax 87c; fifteen per cent on first installment $1.00; five per cent on second installment $1.05; costs 50c; total $1.55.

Polma Fillipo—lot 34, blk 8, map town of Baden; tax 12c; cos 50c; total 62c.

Roche, Margaret—lots 24, 22, blk 6, map town of Baden; tax 25c; fifteen per cent on first installment 28c; five per cent on second installment 29c; costs 50c; total 79c.

Sundquist, Anna S—lots 9, 11, blk 6, map of town of Baden; tax 25c; fifteen per cent on first installment 28c; five per cent on second installment 29c; costs 50c; total 79c.

Law, Hartland—lots 41, 42, blk 1, 42, blk, 1; map town of Baden; tax 25c; 15 per cent on first iestallment 28c; five per cent on second installment 29c; cosis 50c; total 79c.

Law, Hartland—lot 38, block 6, map town of Baden; tax 25c; fifteen per cent on first installment 28c; five per cent on second installment 20c; costs 5cc; total 79c.

Law, Hartland—lots 42, 48, block 7, map town of Baden; tax 25c; fifceen per cent on first installment 28c; five per cent on second 29c; total 79c.

Law, Hartland—lot 22, blk 9, map town of Baden; tax 12c; costs 50c; total 62c.

Law Hartland—lot 27 block 4, map town of os Baden; tax 12c; costs 50c, total 62c.

Vining, A. G. and Lucy—lots 14, 16, blk 7, map of town of Baden; tax 25c; fifteen per cent on first installment 28c; five per cent on second installment 29c; costs 50c; total 79c.

Berkeley Water Front Company—60 acres of tide land lots 19, 20, 21, section 26, township 3, range 5; tax $1.50; fifteen per cent on first installment $1.72; five per cent on second installment $1.80; costs 50c; total $2.30.

Crooks, Kath.—13 acres of tide land, lot 10, section 26, range 3, township 5; tax 37c; fifteen per cent on first installment 42c; five per cent on second installment 44c; cost 50c; total 94c.

Carr, T. J. and P.—20 acres of tide land, lot 17, section 27, range 3, township 5; tax 50c; fifteen per cent on first installment 57c; five per cent on second installment 59c; costs 50c; total $1.09.

Crooks, Annie T—13 acres of tide land, lot 15, section 27, township 3, range 5; tax 37c; fifteen per cent on first installment 42; five per cent on second installment 44c; costs 50c; total 94c.

Crooks, H. I.—14 acres of tide land, lot 16, section 27, township 3, range 5; tax 37c; fifteen per cent on first installment 42c; five per cent on second installment 44c; costs 50c; total 94c.

Crook, Beatrice—40 acres of tide land, lots 18, 31, section 27, township 3, range 5; tax $1.00; fifteen per cent on first installment $1.15; five per cent on second installment $1.20; costs 50c; total $1.70.

Coryell, J. B.—35.17 acres of land bound north and west by San Bruno road, east by San Francisco bay, south by lands of South San Francisco Land and Improvement Company; tax $5.00; fifteen per cent on first installment $5.75; five per cent on second installment $6.03; costs 50c; total $6.53.

Waldron, Harriet—a mtg int in 35.17 acres of land bound north and west by San Bruno road, east by San Francisco bay, south by lands of South San Francisco Land and Improvement Company; tax $25.00; fifteen per cent on first installment $28.75; five per cent on second installment $30.18; costs 50c: total $30.68.

Davis, Isabell W.—14.02 acres of tide land, lot 9, section 26, township 3, range 5; tax 37c; fifteen per cent on first ihstallment 42c; five per cent on second installment 44; costs 50c; total 94c.

Corville, Marie—285 acres of land lots, 21, 22, 23, 24, 28; 29, 30, section 14, township 3, range 5; lots 3, 4, 13, 14, section 23, township 3, range 5; lot 11, 12, 13, 14, section 26, township 3, range 5; tax $7.50; fifteen per cent on first installment $8.62; five per cent on second installment $9.05; costs 50c; total $9.55.

Hodgan, Ida O.—15 acres of tide land, lot 26, section 26, township 3, range 5; tax 37; fifteen per cent on first installment 42; five per cent on second installment 44; cost 50c; total 94c.

Keogh, Thos. A., Trustee—60 acres of tide land, lots 27, 28, 30, tax $1.50; fifteen per cent on first installment $1.72; five per cent on second installment $1.80; costs 50c; total $2.30.

Morffew, M. J.—58 acres of tide land, lots 27, 32, section 27, township 3, range 5; lot 25, section 26, township 3, range 5; tax $1.50; fifteen per cent on first installment $1.72; five per cent on second installment $1.80; costs 50c: total $2.30.

Pacific Jupiter Steel Company—17.56 acres of land bound north and east by lands of Western Meat Company, south and west by lands of South San Francisco Land and Improvement Company, being parts of lots 29, 30, 31, section 22, township 3, range 5; tax $20; five per cent on second installment; $21; costs 50c; total $21.50; machinery tax $6.25; five per cent on second installment $6.56; cost 50c; total $7.06.

Thompson, Susan E.—60 acres of tide land, lots 22, 23, 24, section 26, township 3, range 5; tax $1.50; fifteen per cent on first installment $1.72; five per cent on second installment $1.80; costs 50c; total $2.30.

Thompson, Susan—8 acres of tide land, lot 27, section 27, township 3, range 5; tax 25c; fifteen per cent on first installment 28c; five per cent on second installment 29c; costs 50c; total 94c.

Jacobs, Adolph — personal property tax $3.15; five per cent on second installment $3.30; costs 50 cents; total $3.80.

STATE OF CALIFORNIA,
County of San Mateo,
City of South San Francisco } ss.

Notice is hereby given, that unless the taxes delinquent mentioned in the foregoing delinquent list, together with costs and percentage thereon, are sooner paid, the real property described in said delinquent tax list, upon which the said taxes are a lien respectively, or so much thereof as may be necessary to pay taxes, costs and percentage, will be sold at public auction at the time and place hereinafter mentioned, in the manner and under the conditions prescribed by law, and by Ordinance No. 21 of the City of South San Francisco entitled: "An ordinance providing a system for the assessment, levy and collection of all city taxes in the City of South San Francisco," passed the 19th day of April 1909, which said ordinancee and the official records showing the same are hereby expressly referred to, and the provisions thereof relating to delinquent taxes are hereby made a part hereof.

Time of Sale—THURSDAY, June 30, 1910, between the hours of 10 o'clock a. m. and 3 p. m., to wit: 12 o'clock noon.

Place of Sale—in front of the City Hall, No. 310 Linden avenue, between Grand and Miller avenues, in the City of South San Francisco, County of San Mateo, State of California.

All property hereinbefore described is in the City of South San Francisco, County of San Mateo, State of California.

Dated at South San Francisco, California, June 1, 1910.

H. W. KNEESE,
Marshal ane Ex-officio Tax Collector of said City of South San Francisco.
je4-4t

IF YOU WANT
GOOD
MEAT

Ask your butcher for meat from th GREAT ABBATTOIR at
SOUTH SAN FRANCISCO
San Mateo County, California

PACIFIC COAST'S GREATEST NEWSPAPER

SAN FRANCISCO
"CHRONICLE"

The "Chronicle" is recognized as the Pacific Coast's greatest and most reliable newspaper. Its daily phenomenally large issue contains not only the world's latest and best news, but treats of a diversity of important subjects which strongly appeal to seekers of valuable and varied information.

It is the paper to which the farmer, the fruit grower, the merchant, the lumberman and all other workers turn for special information.

MAIL SUBSCRIPTION RATES

Daily, one year (including Sunday)	$8.00
Daily, six months (including Sunday)	4.00
Daily, three months (including Sunday	2.00
Daily, one month (including Sunday)	.75
Weekly, one year	1.50
Weekly, six months	.75
Sunday, one year	2.50
Sunday, six months	1.25

The Weekly "Chronicle"

The Very Best Weekly Newspaper Published in the Entire West

$1.50 a Year

Including postage to any part of the United States, and Mexico. (Send for sample copy.

It is best because, besides printing all the news of the world each week in an interesting way and fully illustrating many articles, it has special departments devoted to—

AGRICULTURE MINING
HORTICULTURE LITERATURE
POULTRY FASHIONS
LIVE STOCK and SPORTS

These are presided over by editors having a thorough knowledge of their special fields. The pages devoted to Agriculture, Horticulture, Poultry and Live Stock are well illustrated and filled with matter of the greatest interest to all engaged in these industries, every line being written by those who are in close touch with conditions prevailing on this Coast.

In sending in your subscription address

M. H. de YOUNG
San Francisco "Chronicle,"
SAN FRANCISCO, CAL.
Circulation Department.

OVER 65 YEARS' EXPERIENCE
PATENTS
TRADE MARKS
DESIGNS
COPYRIGHTS &C.

Anyone sending a sketch and description may quickly ascertain our opinion free whether an invention is probably patentable. Communications strictly confidential. HANDBOOK on Patents sent free. Oldest agency for securing patents.

Patents taken through Munn & Co. receive *special notice*, without charge, in the

Scientific American.

A handsomely illustrated weekly. Largest circulation of any scientific journal. Terms, $3 a year; four months, $1. Sold by all newsdealers.

MUNN & Co. 361 Broadway, New York
Branch Office, 625 F St., Washington, D. C.

McCALL PATTERNS 10¢ AND 15¢ NONE HIGHER

McCALL'S MAGAZINE 50¢ A YEAR INCLUDING A FREE PATTERN

McCALL PATTERNS
Celebrated for style, perfect fit, simplicity and reliability nearly 40 years. Sold in nearly every city and town in the United States and Canada, or by mail direct. More sold than any other make. Send for free catalogue.

McCALL'S MAGAZINE
More subscribers than any other fashion magazine—million a month. Invaluable. Latest styles, patterns, dressmaking, millinery, plain sewing, fancy needlework, hairdressing, etiquette, good stories, etc. Only 50 cents a year (worth double), including a free pattern. Subscribe today, or send for sample copy.

WONDERFUL INDUCEMENTS
to Agents. Postal brings premium catalogue and new cash prize offers. Address
THE McCALL CO., 238 to 248 W. 37th St., NEW YORK

The Leading Newspaper
of
SAN FRANCISCO
is
The Call
THE NEWSY PAPER

The news reliable, forceful and clean .: :: ::

The Junior CALL

for the children given FREE every week with the Saturday issue :: ::

TRY IT

YOU WILL BE PLEASED

75 Cents per Month

Sample Copies Free

WRITE TO
San Francisco Call
San Francisco, Cal.

Subscribe for

THE ENTERPRISE

San Mateo County's Family Weekly Newspaper

$2.00 a Year

CASH IN ADVANCE

Send name with cash, check, or money order to

THE ENTERPRISE

South San Francisco, San Mateo County, Cal.

South City Printing Company

THE LARGEST EQUIPPED PLANT IN SAN MATEO COUNTY
ONLY ONE IN FIRST TOWNSHIP

FIRST-CLASS WORK

PROMPT SERVICE

REASONABLE PRICES

South San Francisco, Cal.

PHONE, MAIN 263

SOUTH SAN FRANCISCO
SAN MATEO COUNTY, CAL.

Cheap lots.
Low rents.
Low tax rate.
Two theaters.
Population 3000.
Very healthful climate.
One weekly newspaper.
Nearly all fraternal orders.
A distinctively factory town.
Rich soil and beautiful gardens.
One-half-hour electric car service.
Annual freight business, $750,000.00.
About four miles of water frontage.
Complete water and sewer systems.
Largest packing house in the West.
Factories in operation employ 1200 men.
Largest paint and lead works in the West.
Finest suburban railroad depot in the State.
Macadamized streets and cement sidewalks.
Largest terra cotta and pottery works in the West.
Deposits in Bank of South San Francisco, $250,000.00.
Three churches—Catholic, Episcopal and Methodist.
Factory sites accessible to both railroad and deep water.
Fully equipped fire department, with 80-pound water pressure.
More than thirty Southern Pacific passenger trains stop here daily.
California terminal freight rates apply on all eastern shipments.
Numerous flower and vegetable gardens which supply San Francisco markets.
Two steam and two electric railroads run through city as well as the automobile boulevard.
The largest railroad yard between San Francisco and San Jose—8 1-10 miles of track.
Only seventeen minutes' ride on Bay Shore Cutoff from San Francisco, with low monthly commutation rate.
Industries operating—

Western Meat Company.
Bay Shore Brick Company.
Doak Sheet Steel Company.
American Steel Casting Company.
South San Francisco Glue Works.
South San Francisco Wool Pullery.
Western Sand and Rock Company.
South San Francisco Belt Railway.
South San Francisco Water Company.
South San Francisco Union Stock Yards.
South San Francisco Printing Company.
Steiger Terra Cotta and Pottery Works.
South San Francisco Power and Light Company.
South San Francisco Lumber and Supply Company.
W. P. Fuller and Company Paint and Lead Works.

How to reach this city from San Francisco:—Take Southern Pacific trains at Third and Townsend streets, or San Mateo suburban cars at Fifth and Market streets, or cemetery cars (or either line on Mission street) at ferry. Change cars at Holy Cross Cemetery.

(Issued by authority South San Francisco Improvement Club.)

PHONE KEARNEY 2751 PECK AND GARRETT, OWNERS

PECK'S LOTS

SOUTH SAN FRANCISCO

THE INDUSTRIAL CENTER

OFFICES.
789 MARKET STREET SAN FRANCISCO

STUDY THE MAP

San Francisco must rely for its future development and growth and for the expansion of its commerce upon the utilization of the harbor possibilities along the San Mateo shore.

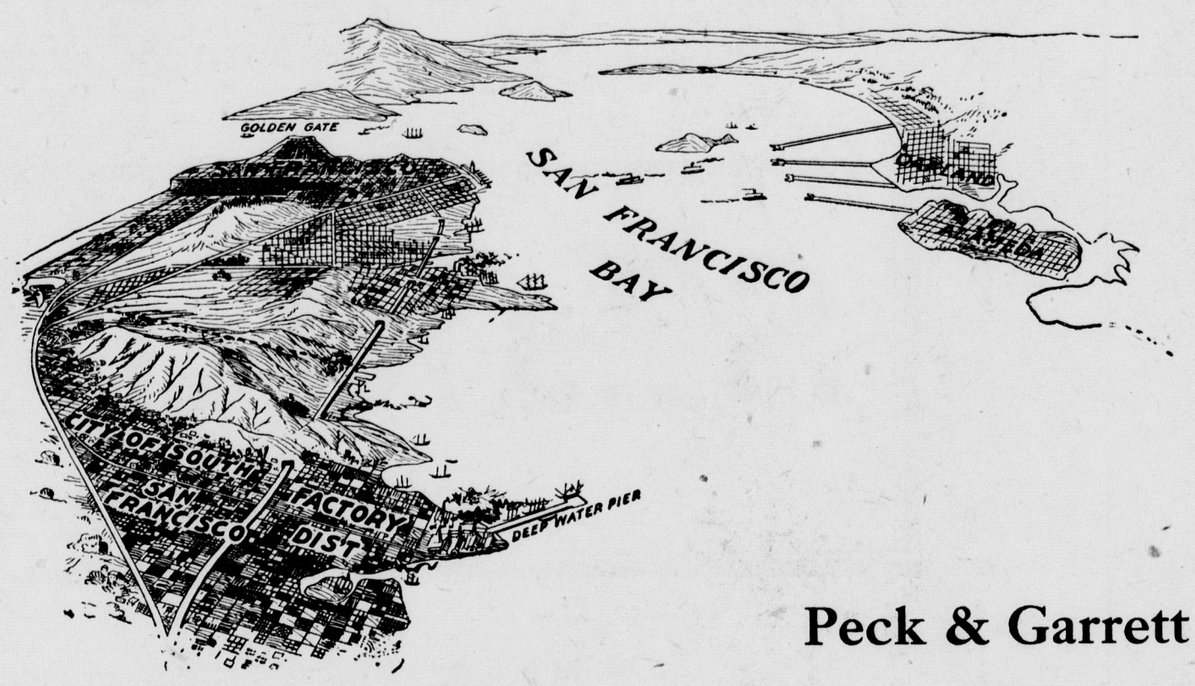

Peck & Garrett

NEWS NOTES FROM BUSTLING SAN BRUNO

Continued from Page 1

Bruno last Sunday were Mr. and Mrs. Reeder and Mr. and Mrs. Heintz of San Francisco. They spent the day with Mr. and Mrs. Fegan of the fourth Addition.

Alfred A. Green, Jr., of Los Angeles, and son of A. A. Green of this town, was run into by an automobile and badly hurt in that city the other day. He will be confined to his room for several weeks.

Considerable complaint is made of boys damaging vacant houses. The boys are being watched and if the damage continues they will be arrested. Due notice is given to parents, as they will be held responsible for all damages by owners of buildings.

Nomination papers are out for the candidacy of Mayor John P. Weizel for the nomination for representive in congress for the fifth district A glee club was formed in his honor last Sunday night. John is practicing elocution, and fitting himself to perform the duties of the office if elected.

Mrs. C. Fegan was the recipient of a pleasant visit last week, and agreeably surprised at the unexpected visit from her friend, Mrs. F. Ennes of Auburn, who has been enjoying a protracted visit to Los Angeles and vicinity, and is now on her way home. Miss Baker of San Francisco came down to enjoy a day with both ladies.

A representative of a San Jose gasoline light company gave a demonstration of a gasoline light on Thursday evening at the front of Town Hall. These lights are to be exhibited for a week at seven different points in the town. The lighting committee is having this done, and if the citizens favor this kind of light it will be installed all over town. A meeting of the committee will be held next Friday night at which all citizens are urged to attend.

Next Tuesday evening promises to be a lively evening of entertainment and joyous occasion made so by a return visit of members of the Archer and San Francisco Homesteads of San Francisco. An open meeting will be held to which the public is cordially invited to participate in the games, dance and other amusements, which the committee will endeavor to make as pleasing if not excel the former events given by the San Bruno Homestead of Yeoman.

That abominable sneak, the dog poisoner, who has infested San Bruno for the past two months, keeps plying his nefarious deviltry by putting out poison promiscuously all over the town. He is making a special effort to rid the community of valuable dogs that are prized for their worth and are securely chained at all times and in no way predatory. P. T. Hansen's valuable watch dog was poisoned on the chain, surrounded by an eight-foot fence, last Tuesday night, and P. F. Sullivan's valuable setter met the same fate under similar conditions a few nights ago.

Seclusive Hillsborough, a nestling incorporated town of recent birth, and situated under the shadow of San Mateo, is supposed by many to grow trees whose fruitage bears gold and bank notes as spontaneously as Alladdin's lamp gave forth untold treasures. However the mythical story of our nearby neighbor may be exaggerated, there seems to be no question of San Bruno's school trustees endeavoring to construct a $28,000 school house with a remnant of a bond issue of $20,000. When the citizens voted a bond issue the inference was that we would have a complete building, but it now appears that a shell resembling a school is all that we may expect. What about this gusto of protecting the labor of San Bruno? Who ever heard or read of any subcontracts for painting, plumbing and the other essentials necessary to its construction? Our artisans claim to have put in bids considerably less than that awarded for subcontracts, but never got any satisfaction. There appears to be a discrepancy of $2000, the total amount above the lowest bidders thus far given out. After considerable trimming and basing the work at about 76 per cent of completing. The painting was awarded for $1048, and the plumbing at $1900. This extravagant system of building a school house would suggest that an orchard be started and the Hillsborough variety of trees be planted as soon as possible.

About twenty-five citizens of San Bruno held a preliminary meeting last Sunday afternoon at the local drug store. The purpose of the meeting was to discuss the advisability of initiating a campaign looking toward incorporating San Bruno into a city of the sixth class. After considerable discussion by those present and explanations by attorneys Henry Ward Brown of Colma and Jas. T. O'Keefe of Redwood City it was decided to investigate the matter of incorporation, and a temporary organization was perfected by selecting J. M. Custer as chairman and W. R. Emerich as secretary. Upon motion a committee of seven was appointed by the chair, representing different districts of San Bruno, as follows: San Bruno Proper, M. Custodio; first addition, Bert Witham; third, L. H. Keel; fourth, H. F. Laumeister; fifth, A. H. Gillespie, Belle Air, W. R. Emerick; Huntington Park, Fred Russell. The duties of the committee is to investigate the incorporation matter thoroughly, obtain data necessary and report progress at a meeting to be held Thursday evening, June 23d, at a place to be selected by the committee. The secretary was instructed to extend an invitation to Lomita Park citizens to attend the next meeting and join the movement. Before adjourning the gathering extended a vote of thanks to attorneys Brown and O'Keefe and a representative of THE ENTERPRISE, for information given, and the proprietor of the drug store for the use of his premises for the meeting. The committee held a meeting on Thursday evening at Town Hall and decided to call a mass meeting of citizens to discuss incorporation on Thursday evening, July 14th, at Town Hall.

Visions of a Spectator in His Thoughtful Moments.

There are moments in one's life that the serious drama of life is portrayed in the mind's eye of the average citizen as he plods his way either as a superficial or a real member of society in which he moves. Society usually is divided into three classes, viz: The socially bent exclusively, another who think and act on the serious problems affecting the community in which they dwell. Another class is indifferent to circumstances which surround them and are content to be swallowed in the maelstrom of passing events without a murmur. The second class might be termed as public-spirited, and likened to a pioneer in endeavoring to turn a desert into an oasis. He is always beckoning his fellows and pointing to the danger that surrounds them. The socially-bent being naturally energetic look askance at things material, and with a passing notice is again lost in the whirl of gaity. The indifferent will characterize the get up and do something people as agitators who are disturbing the serenity of a sleepy town. Like the exacting laws of nature one may violate her laws to-day, but to-morrow is the day of retribution. Procrastination is the thief of time. While we are lost in the glare of excitement and indifference to our material good, money which we paid in advance for sewers and the improvements of our homes are fast slipping away, and when we awaken to its realization then it will be too late. As we scan the records sixty deeds to property each month for the last two years have been issued to people who have consummated their agreement with the land promoters. When we reflect for a moment that only a few remnant lots were sold during that period. The bulk or major portion of the lots in San Bruno were sold four years ago, and there now remains but a small part pro rata of money due the various promoters. They have all grown rich and expanded their business and are credited with a high rating in business centers. Yet they owe the property owners thousands of dollars which they have collected for improvements. The money we have paid in, and not a word is heard whether they intend to fulfill their end of the contract or not. It looks to a casual observer that they do not intend to comply with their agreement, if it can be avoided. They certainly have no excuses to offer, and should at least set a date when their promises shall be fulfilled. They are now more than two-thirds paid, and before the people of San Bruno are aware of it they wiil cease their operations and take their departure, and then, lot owners, what are you going to do about it? Let every club, whether organized for pleasure, business or fraternalism halt, for the danger now surrounds you. Get together and make a demand in no uncertain terms for that which belongs to us. We are now at the bridge. Let us cross it.

SPECTATOR.

COUNTY NOTES.

Joseph H. Nash attended the grand parlor of native sons at Lake Tahoe this week. He will return home next Monday.

There has been considerabie activity by people moving their household goods down the Penninsula this week which will result in more families for San Mateo County.

William Lawrence of Spring Valley Co. announces that he will not be a candidate for the republican nomination for sheriff. He says the story that he would was started as a josh by some of his friends.

Subscribe for THE ENTERPRISE.

San Mateo County Building and Loan Association

Assets $246,000.

Loans made on the Monthly Definite Contract Plans, paying in from 5 to 12 years as may be desired, with privilege of partial or total repayment before maturity.

No premiums or unnecessary expense.

GEO. W. LOVIE, ecretary,
Redwood City, Cal

REAL ESTATE TIPS

Buy a lot to build on.
Build your own house.
Follow the line of travel.
Buy where you can live.
The best place to live is where you can earn a living.
This industrial town is the place.

E. E. CUNNINGHAM & Co.,
Real Estate Agent